

# APPROVED ELEVATIONS

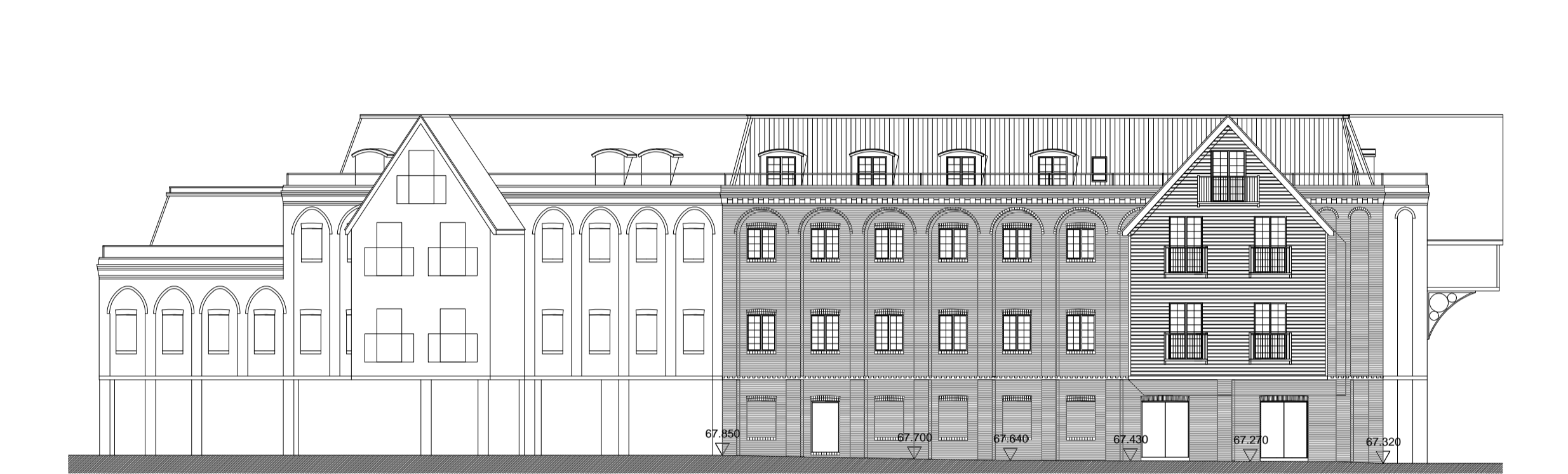

1:200 ELEVATION OF PROPOSED DEVELOPMENT FROM NEW ROAD JUNCTION LEADING TO CHURCH ROAD



1:200 ELEVATIONS OF PROPOSED DEVELOPMENT FROM RIVER

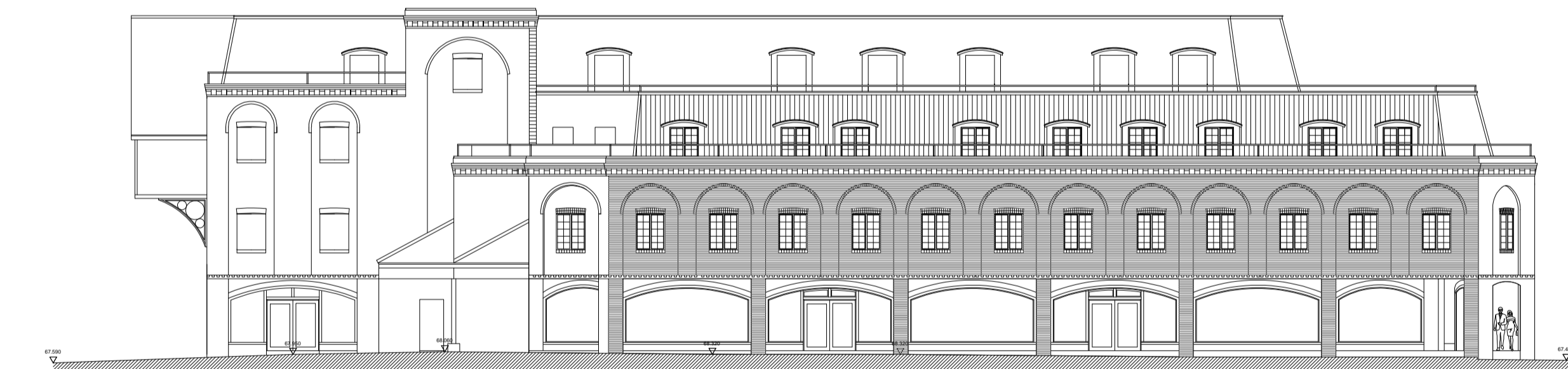

1:200 PROPOSED ELEVATION FROM ACCESS ROAD TO CAR PARK



1:200 PROPOSED ELEVATION FROM CAR PARK - EAST

# ELEVATIONS COMPARISON - CASTLE LOTUS, STANSTED MOUNTFITCHET, ESSEX

# PROPOSED AMMENDMENTS

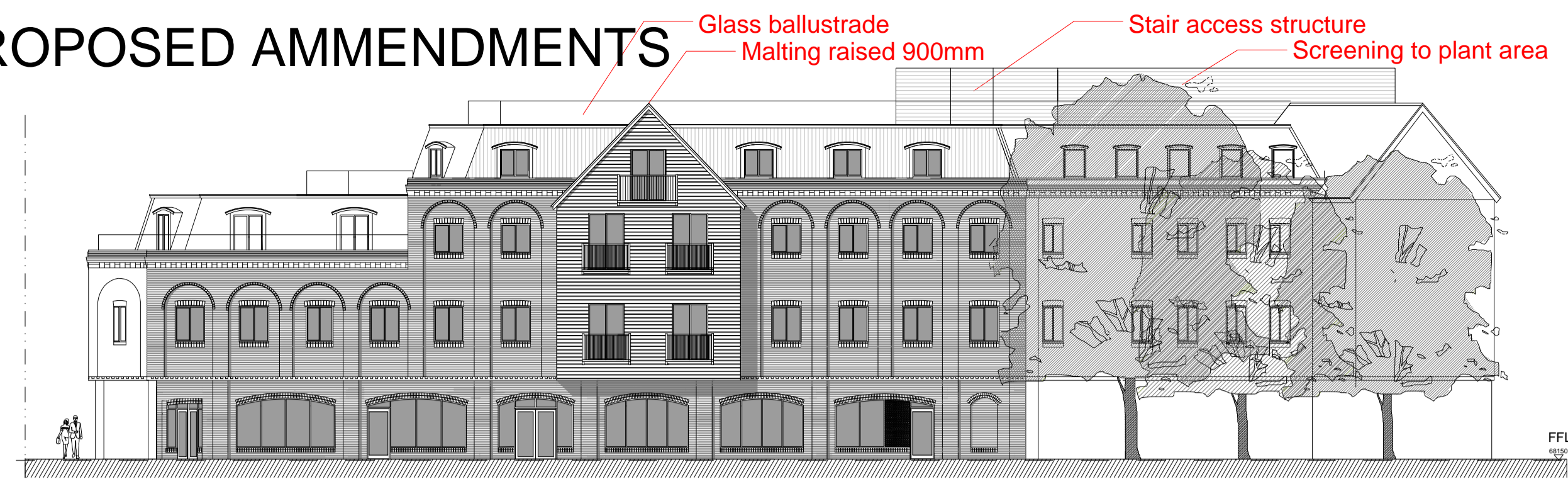

General note. Roof dormers and windows adjusted to reflect revised internal plan layouts. Window glazing bars omitted.

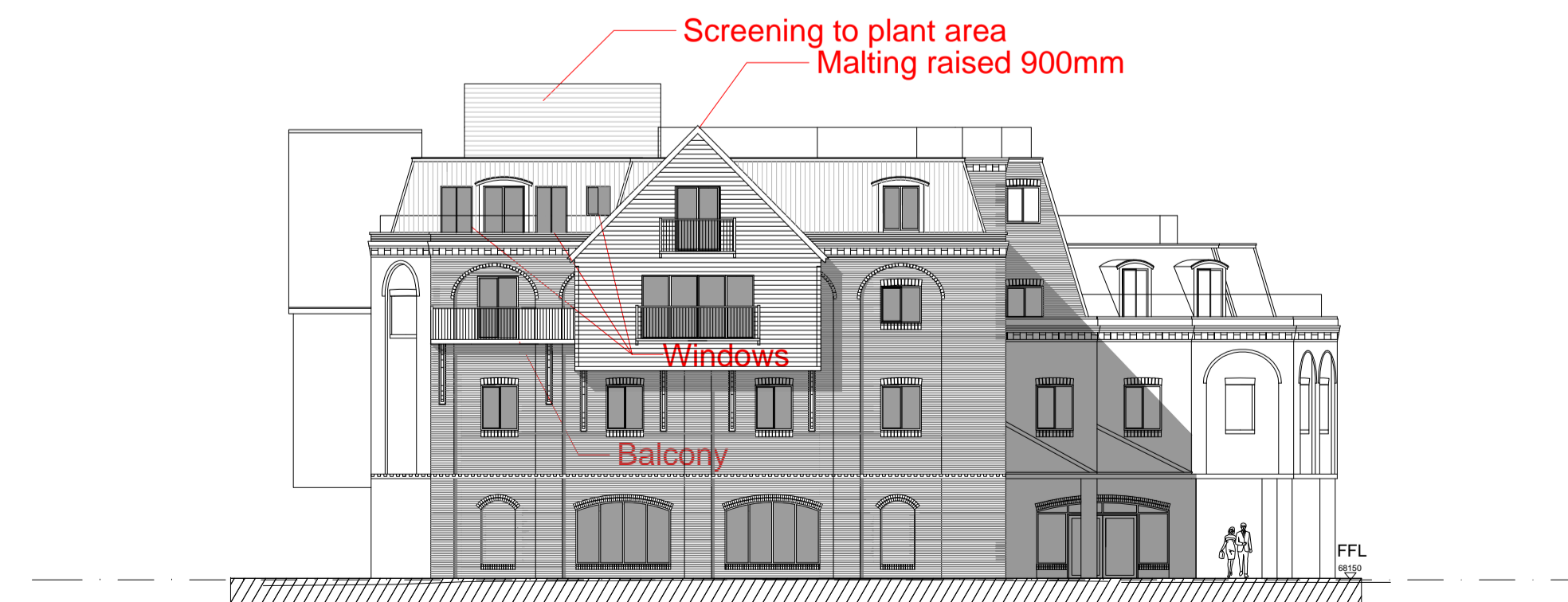
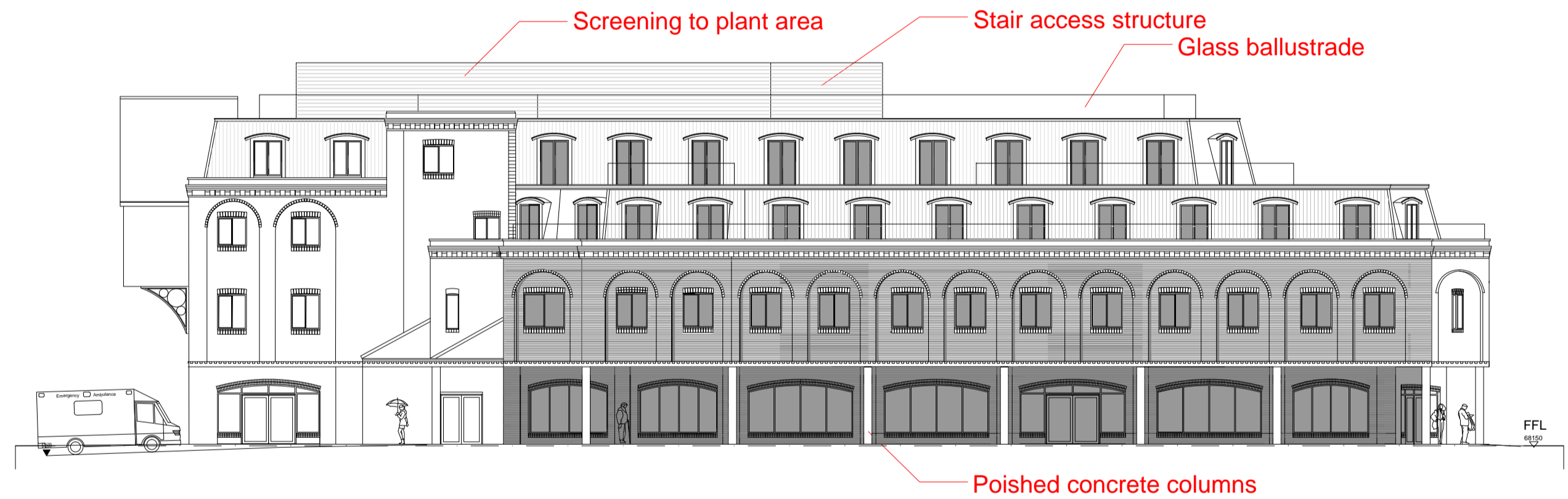
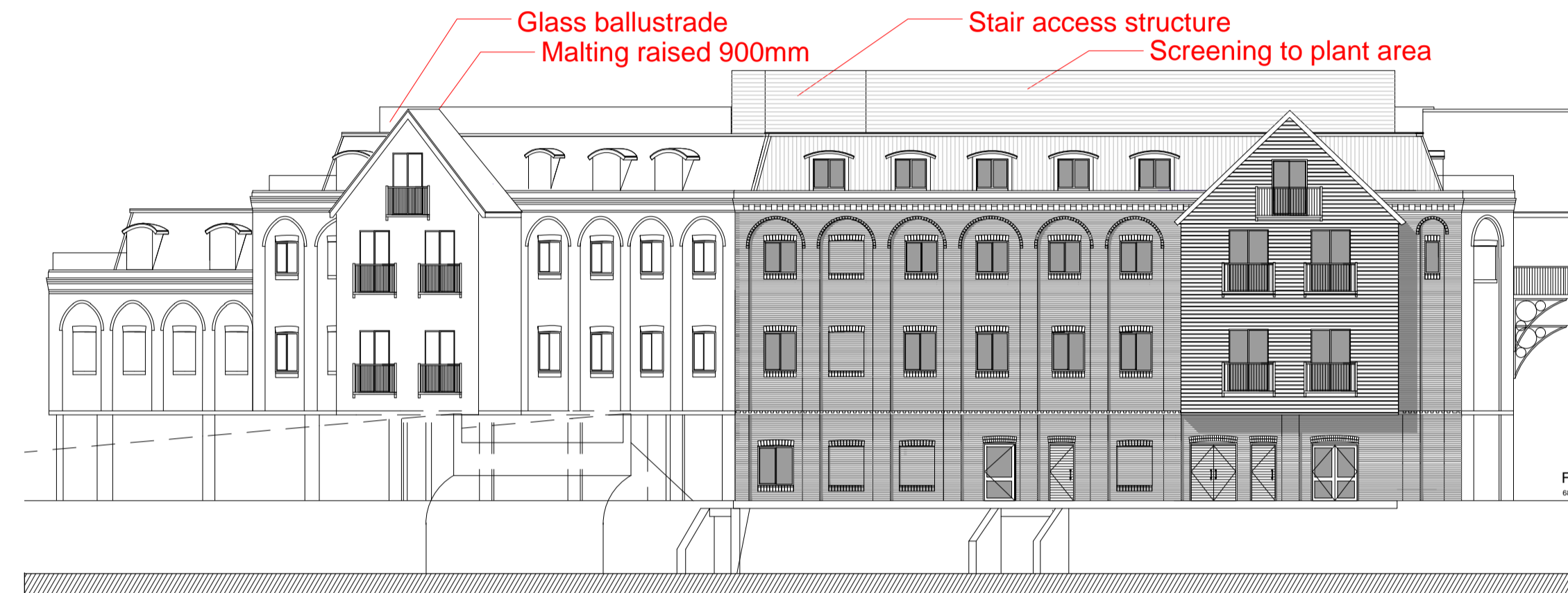

Do not scale from this drawing. The contractor is to check all dimensions on site and report any discrepancies to the architect. All rights described in chapter IV of the copyright, design and patents act 1988 have been generally assumed.

|                                     |          |           |           |
|-------------------------------------|----------|-----------|-----------|
| B                                   | 18/01/16 | Drawn: AJ | Check: JH |
| Non Material Amendment application. |          |           |           |
| A                                   | 14/10/15 | Drawn: VM | Check: AJ |
| Window glazing bars omitted.        |          |           |           |
| --                                  | 14/10/15 | Drawn: VM | Check: AJ |
| Initial Issue.                      |          |           |           |

Unit 9 The Forum  
 Minerva Business Park, Lynchwood  
 Peterborough, PE2 6FT  
 Telephone +44(0)1733 375600  
 Facsimile +44(0)1733 236640  
 Website www.jeffersonsheard.com



Drawn: VM    Check: AJ

Project  
 Castle Lotus  
 (Stansted Maltings)

Drawing  
 Non Material Ammendment  
 Elevational comparison

|                   |                    |
|-------------------|--------------------|
| Scale<br>1:200@A1 | Date<br>07/10/2015 |
| Ref.<br>0852      | Number<br>NMA 004  |
| Rev.<br>B         |                    |